

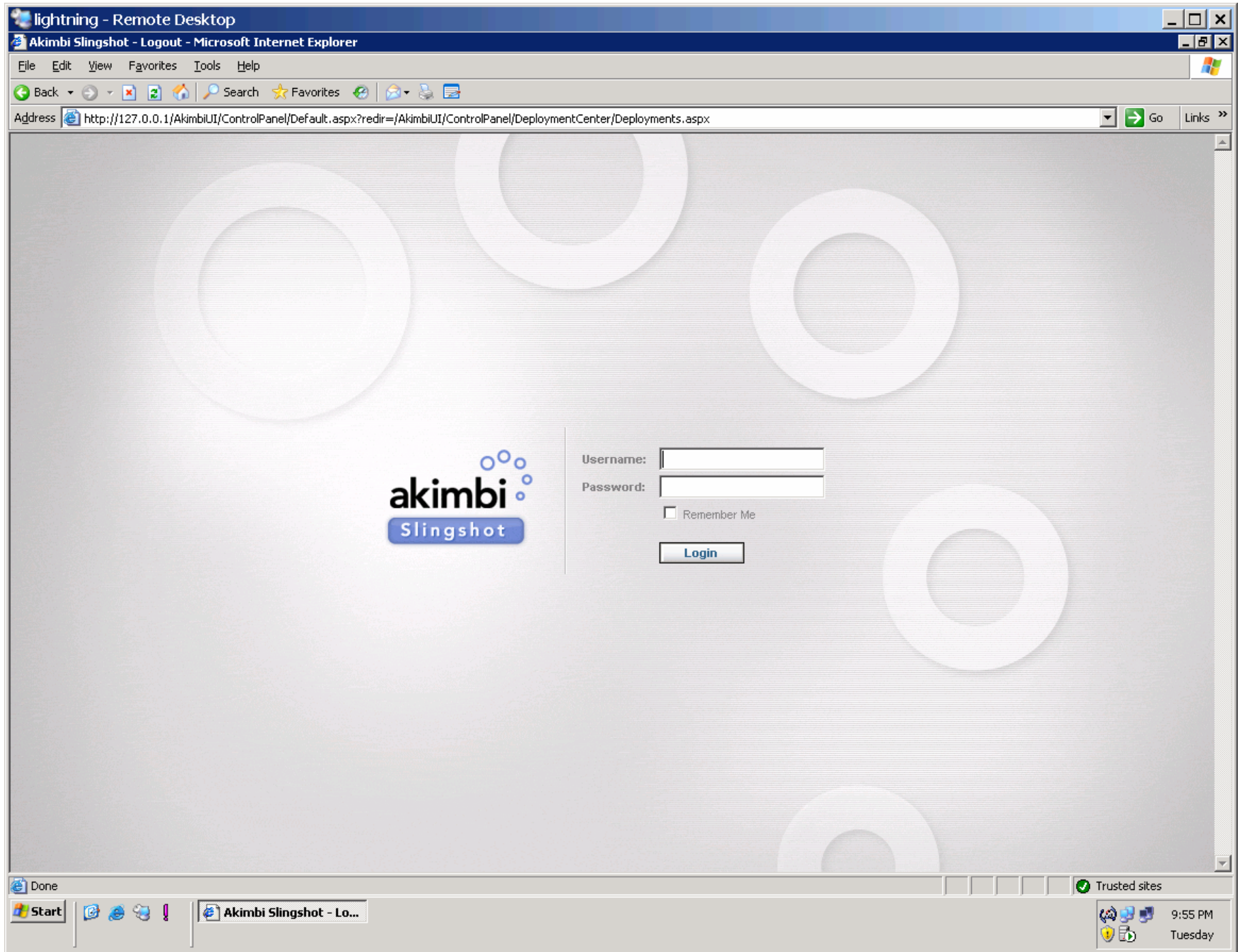

Virtualization – methodologies, strategies and experiences

Akimbi Demonstration
Screen Snapshots

Or, how do fake a live demo when the network is down and there's no-one from IT around



lightning.cs.uwaterloo.ca - Remote Desktop

Akimbi Slingshot Console - Microsoft Internet Explorer

File Edit View Favorites Tools Help

Back Forward Stop Home Search Favorites

Address http://127.0.0.1/AkimbiUI/ControlPanel/Default.aspx?redir=/AkimbiUI/ControlPanel/DeploymentCenter/Deployments.aspx Go Links



Build and Deploy
Workspace
Library
Templates
Media

Monitor
Activity Log

Support
Akimbi Support
About

WORKSPACE

USER PREFERENCES LOGOUT
Logged in as: trg (User)

New Configuration Import Configuration

All Configurations SCOPE: My Configurations Filter

CONSOLES	CONFIGURATION NAME	STATUS	OWNER	DATE DEPLOYED	CACHED	FENCED	# MACHINES	SHARING
	canheit	Deployed	trg	05/26/2007 7:05 PM	No	Allow In & Out	2	Private

Configuration 1 of 1

Page 1 of 1

©2005 Akimbi Systems, Inc. | info@akimbi.com | contact support

Done

Start

Akimbi Slingshot Con...

Trusted sites

10:39 PM Saturday

Build and Deploy

Library

Templates

Media

Monitor

Activity Log

Support

Akimbi Support

About

Last Job: Deleted Configuration canheit (96)(5/26/2007 9:51:29 PM)

Add VM

CONSOLE	MACHINE NAME	STATUS	IP ADDRESS	EXTERNAL IP	TEMPLATE	CPU UTILIZATION	VM TYPE	MANAGED SERVER	CACHED	FEN
	 Config95Vm0 ▶	Deployed	192.168.193.240	192.168.193.242	sample-winxp	<div></div>	Other	snowball3	No	Allow & On
	 Config95Vm1 ▶	Deployed	192.168.193.241	192.168.193.243	sample-winxp	<div></div>	Other	snowball2	No	Allow & On

Machine (1..2) of 2

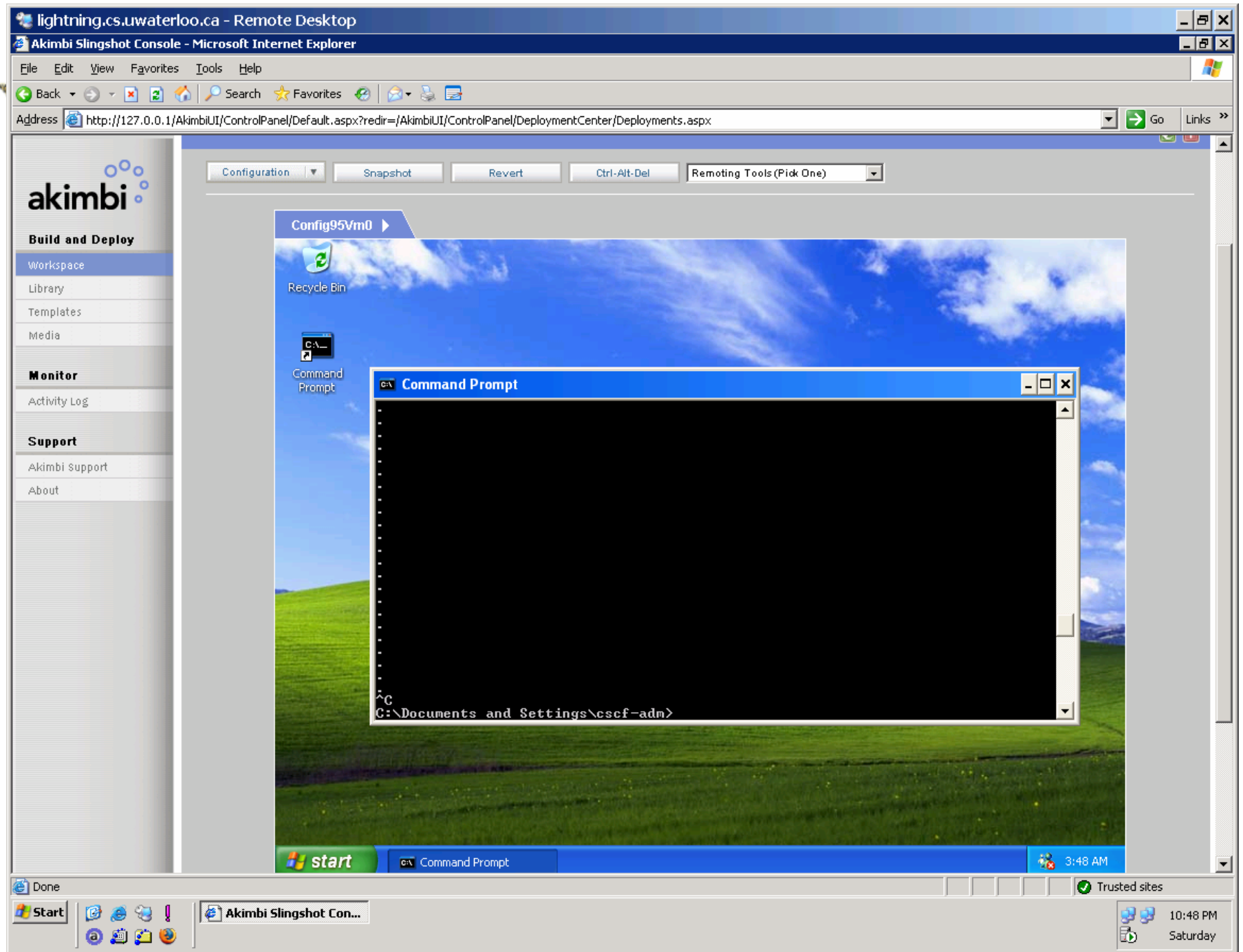

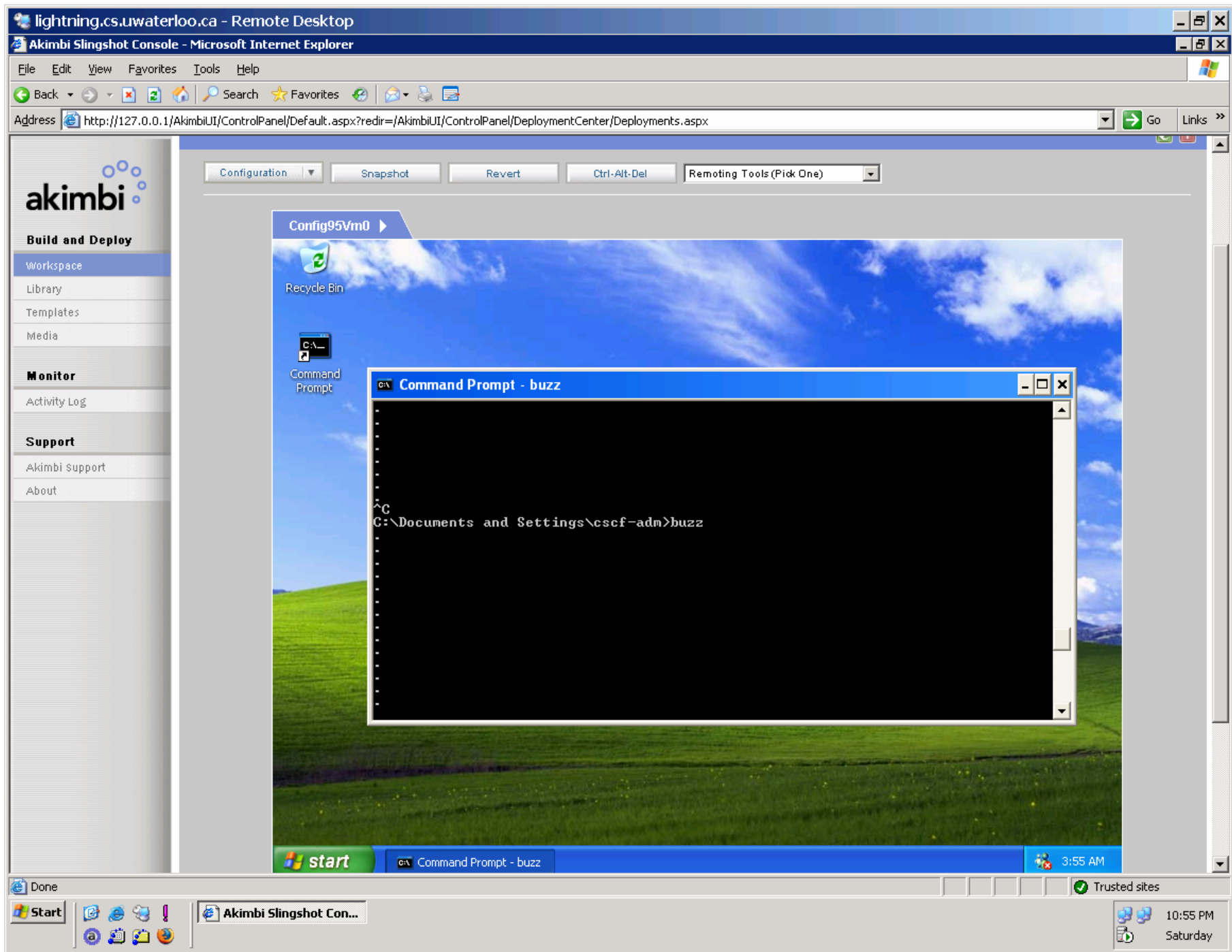

lightning.cs.uwaterloo.ca - Remote Desktop

Akimbi Slingshot Console - Microsoft Internet Explorer

File Edit View Favorites Tools Help

Back Forward Stop Home Search Favorites

Address http://127.0.0.1/AkimbiUI/ControlPanel/Default.aspx?redir=/AkimbiUI/ControlPanel/DeploymentCenter/Deployments.aspx Go Links

Build and Deploy
Workspace
Library
Templates
Media

Monitor
Activity Log

Support
Akimbi support
About

CONFIGURATION: canheit
Last Job: Deleted Configuration canheit (96)(5/26/2007 9:51:29 PM)

Add VM

CONSOLE	MACHINE NAME	STATUS	IP ADDRESS	EXTERNAL IP	TEMPLATE	CPU UTILIZATION	VM TYPE	MANAGED SERVER	CACHED	FEN
	Config95Vm0	Deployed	192.168.193.240	192.168.193.242	sample-winxp		Other	snowball3	No	Allow & O
	Config95Vm1	Deployed	192.168.193.241	192.168.193.243	sample-winxp		Other	snowball2	No	Allow & O

Machine (1..2) of 2

Done

Start

Akimbi Slingshot Con...

10:55 PM
Saturday

lightning.cs.uwaterloo.ca - Remote Desktop

Akimbi Slingshot Console - Microsoft Internet Explorer

File Edit View Favorites Tools Help

Back Forward Stop Home Search Favorites

Address http://127.0.0.1/AkimbiUI/ControlPanel/Default.aspx?redir=/AkimbiUI/ControlPanel/DeploymentCenter/Deployments.aspx Go Links

Build and Deploy

- Workspace
- Library
- Templates
- Media

Monitor

- Activity Log

Support

- Akimbi support
- About

CONFIGURATION: canheit

Last Job: Deleted Configuration canheit (96)(5/26/2007 9:51:29 PM)

[Add VM](#)

CONSOLE	MACHINE NAME	STATUS	IP ADDRESS	EXTERNAL IP	TEMPLATE	CPU UTILIZATION	VM TYPE	MANAGED SERVER	CACHED	FEN
	Config95Vm0	Deployed	192.168.193.240	192.168.193.242	sample-winxp		Other	snowball3	No	Allow & O
	Config95Vm1	Deployed	192.168.193.241	192.168.193.243	sample-winxp		Other	snowball2	No	Allow & O

Machine (1..2) of 2

- View Console
- Resume
- Turn Off
- Snapshot
- Insert CD
- Eject Floppy
- Undeploy
- Add To Templates
- Properties

©2005 Akimbi Systems, Inc. | In

http://127.0.0.1/AkimbiUI/ControlPanel/DeploymentCenter/MachineDetail/command.aspx?id=353&Action=Resume&ReturnUri=%2fAkimbiUI%2 Trusted sites

Start

Akimbi Slingshot Con...

11:00 PM Saturday

lightning.cs.uwaterloo.ca - Remote Desktop

Akimbi Slingshot Console - Microsoft Internet Explorer

File Edit View Favorites Tools Help

Back Forward Stop Home Search Favorites

Address http://127.0.0.1/AkimbiUI/ControlPanel/Default.aspx?redir=/AkimbiUI/ControlPanel/DeploymentCenter/Deployments.aspx Go Links

Build and Deploy
Workspace
Library
Templates
Media

Monitor
Activity Log

Support
Akimbi support
About

CONFIGURATION: canheit
Last Job: Deleted Configuration canheit (96)(5/26/2007 9:51:29 PM)

Add VM

CONSOLE	MACHINE NAME	STATUS	IP ADDRESS	EXTERNAL IP	TEMPLATE	CPU UTILIZATION	VM TYPE	MANAGED SERVER	CACHED	FEI
	Config95Vm0	Deployed	192.168.193.240	192.168.193.242	sample-winxp		Other	snowball3	No	All & C
	Config95Vm1	Resuming	192.168.193.241	192.168.193.243	sample-winxp		Other	snowball2	No	All & C

Machine (1..2) of 2

Done

Start

Akimbi Slingshot Con...

Trusted sites

11:10 PM
Saturday

lightning.cs.uwaterloo.ca - Remote Desktop

Akimbi Slingshot Console - Microsoft Internet Explorer

File Edit View Favorites Tools Help

Back Forward Stop Home Search Favorites

Address http://127.0.0.1/AkimbiUI/ControlPanel/Default.aspx?redir=/AkimbiUI/ControlPanel/DeploymentCenter/Deployments.aspx Go Links

Build and Deploy
Workspace
Library
Templates
Media
Monitor
Activity Log
Support
Akimbi Support
About

CONFIGURATION: canheit

Last Job: Deleted Configuration canheit (96)(5/26/2007 9:51:29 PM)

Add VM

CONSOLE	MACHINE NAME	STATUS	IP ADDRESS	EXTERNAL IP	TEMPLATE	CPU UTILIZATION	VM TYPE	MANAGED SERVER	CACHED	FEN
	Config95Vm0 ▶	Deployed	192.168.193.240	192.168.193.242	sample-winxp		Other	snowball3	No	Allow & O
	Config95Vm1 ▶	Deployed	192.168.193.241	192.168.193.243	sample-winxp		Other	snowball2	No	Allow & O

Machine (1..2) of 2

©2005 Akimbi Systems, Inc. | In

Done

Start

Akimbi Slingshot Con...

Trusted sites

11:11 PM
Saturday

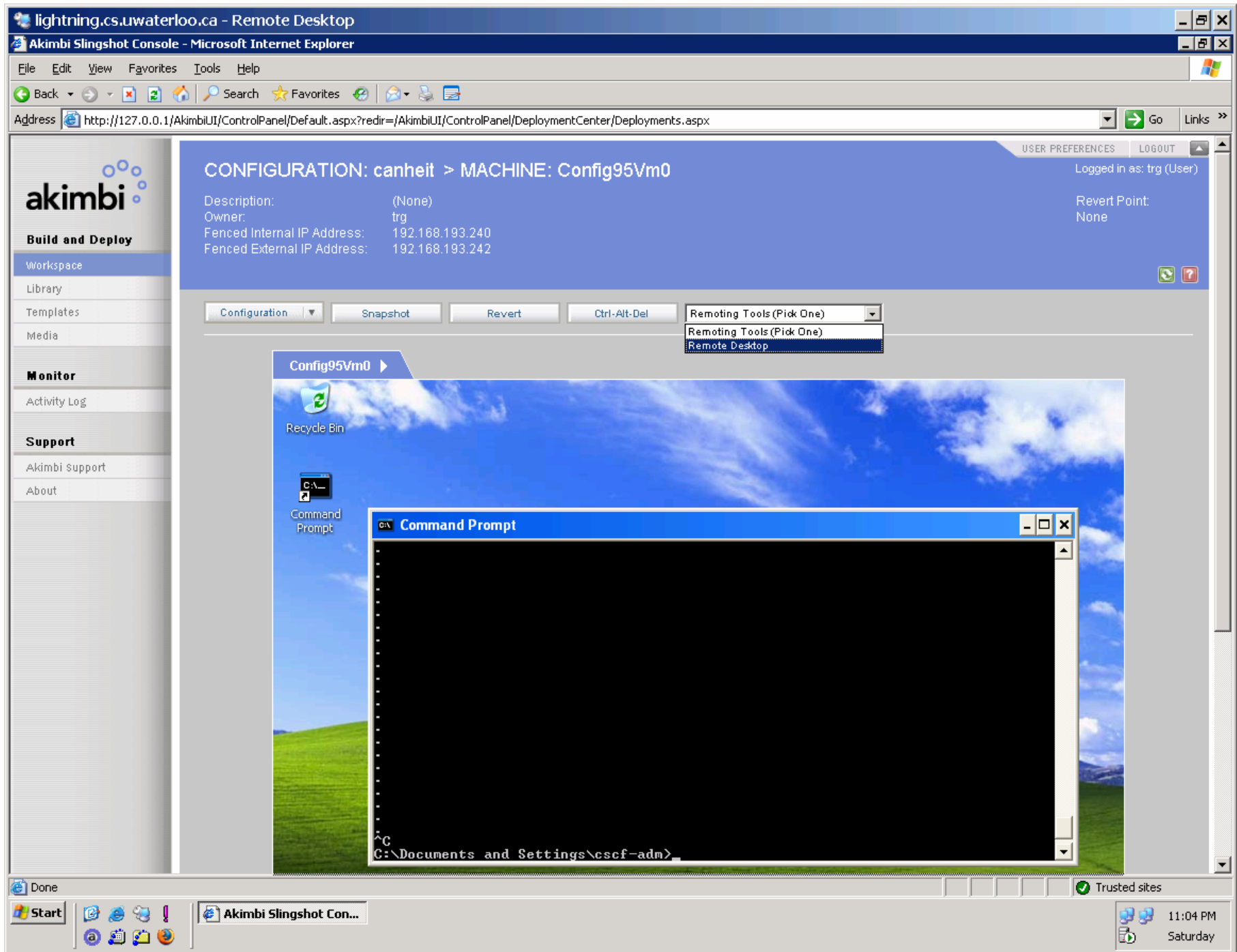

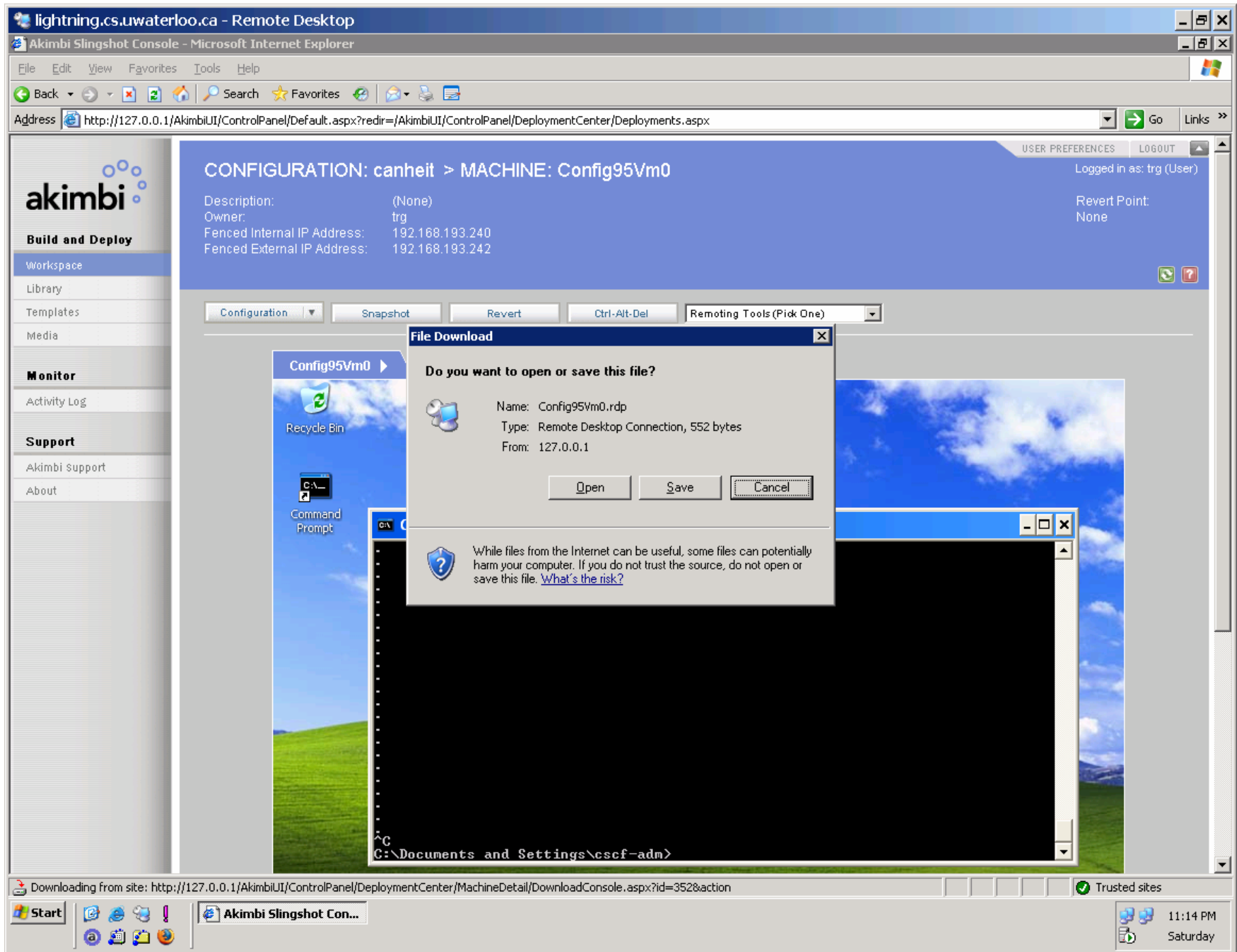

Log On to Windows



Copyright © 1985-2001
Microsoft Corporation

Microsoft

User name:

Password:

OK

Cancel

Options >>

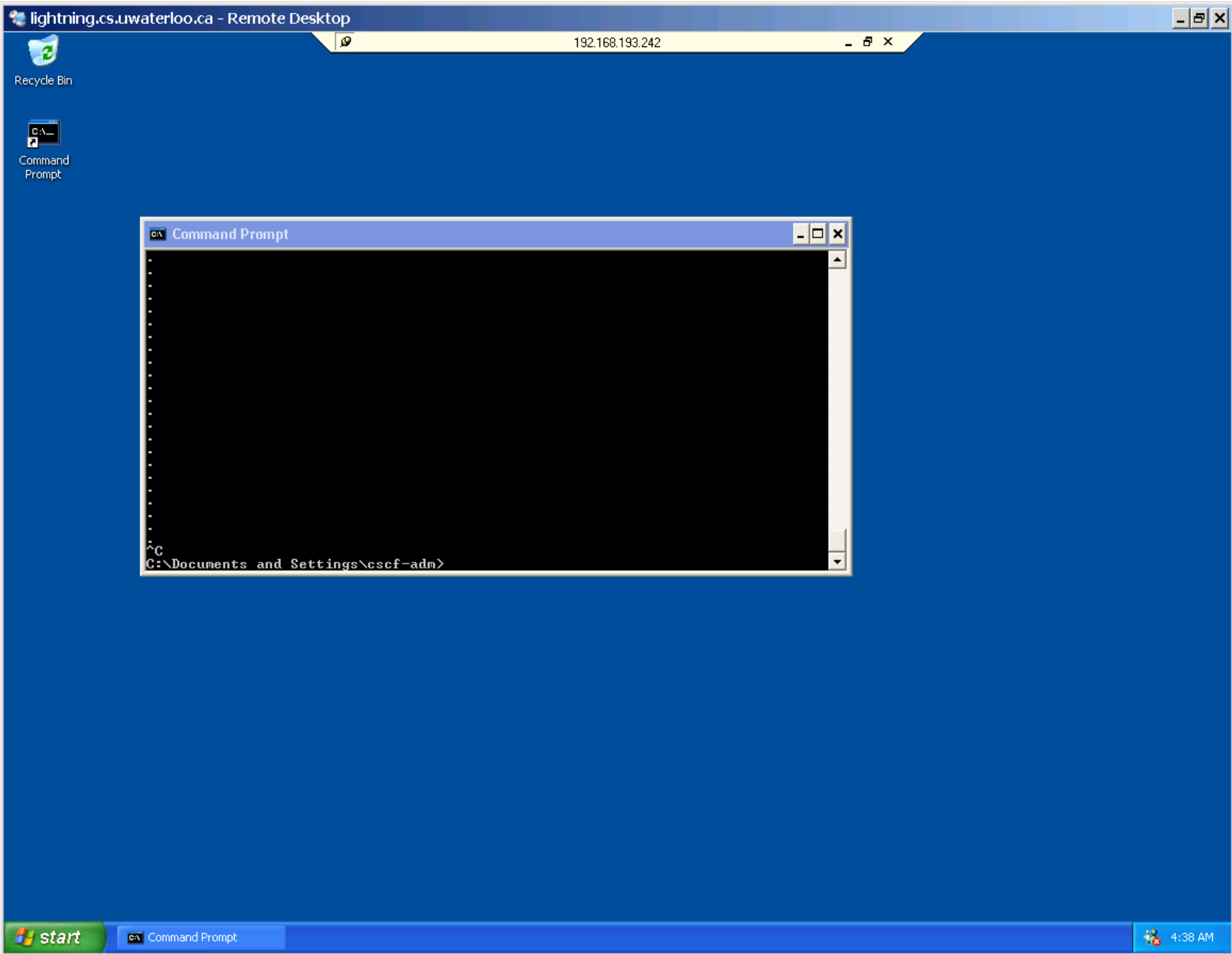

lightning.cs.uwaterloo.ca - Remote Desktop

Akimbi Slingshot Console - Microsoft Internet Explorer

File Edit View Favorites Tools Help

Back Forward Stop Home Search Favorites

Address http://127.0.0.1/AkimbiUI/ControlPanel/Default.aspx?redir=/AkimbiUI/ControlPanel/DeploymentCenter/Deployments.aspx Go Links



Build and Deploy

Workspace

Library

Templates

Media

Monitor

Activity Log

Support





Akimbi Support

About

CONFIGURATION: canheit ▶

Last Job: Deleted Configuration canheit (96)(5/27/2007 12:22:13 AM)

Add VM

CONSOLE	MACHINE NAME	STATUS	IP ADDRESS	EXTERNAL IP	TEMPLATE	CPU UTILIZATION	VM TYPE	MANAGED SERVER	CACHED	FEN
	 Config95Vm0 ▶	Deployed	192.168.193.240	192.168.193.242	sample-winxp	<div></div>	Other	snowball3	No	Allow & O
	 Config95Vm1 ▶	Deployed	192.168.193.241	192.168.193.243	sample-winxp	<div></div>	Other	snowball2	No	Allow & O

Machine (1..2) of 2

©2005 Akimbi Systems, Inc. | In

http://127.0.0.1/AkimbiUI/ControlPanel/DeploymentCenter/MachineDetail/Command.aspx?id=352&Action=Console&ReturnUri=/AkimbiUI/Co Trusted sites

Start

Akimbi Slingshot Con...

12:23 AM Sunday

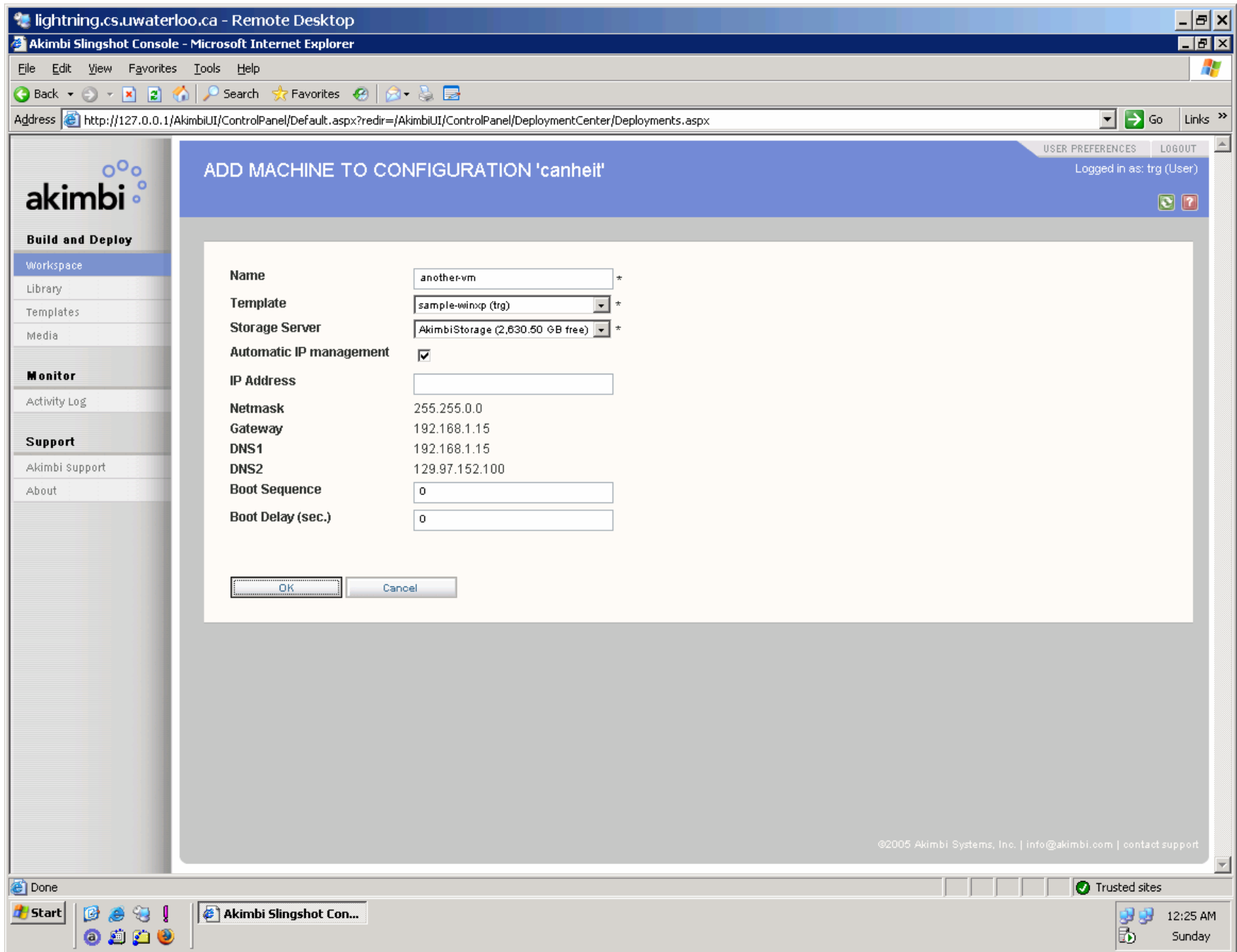

lightning.cs.uwaterloo.ca - Remote Desktop

Akimbi Slingshot Console - Microsoft Internet Explorer

File Edit View Favorites Tools Help

Back Forward Stop Home Search Favorites

Addresshttp://127.0.0.1/AkimbiUI/ControlPanel/Default.aspx?redir=/AkimbiUI/ControlPanel/DeploymentCenter/Deployments.aspxGoLinks



Build and Deploy

Workspace

Library

Templates

Media

Monitor

Activity Log

Support





Akimbi support

About

CONFIGURATION: canheit

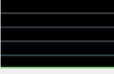
Last Job: Deleted Configuration canheit (96)(5/27/2007 12:24:58 AM)

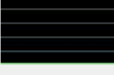
Add VM

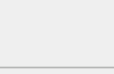
CONSOLE	MACHINE NAME	STATUS	IP ADDRESS	EXTERNAL IP	TEMPLATE	CPU UTILIZATION	VM TYPE	MANAGED SERVER	CACHED	F
	Config95Vm0	Deployed	192.168.193.240	192.168.193.242	sample-winxp		Other	snowball3	No	A &
	Config95Vm1	Deployed	192.168.193.241	192.168.193.243	sample-winxp		Other	snowball2	No	A &
	another-vm	Undeployed	192.168.193.252	-	sample-winxp		Other	-	-	A &

Machine (1..3) of

Deploy

Consolidate VM Chain

Properties

Add To Templates

Delete

©2005 Akimbi Systems, Inc.

http://127.0.0.1/AkimbiUI/ControlPanel/DeploymentCenter/MachineDetail/command.aspx?id=362&Action=DeployConfigDefaults&ReturnUriTrusted sites

Start

Akimbi Slingshot Con...

12:26 AM Sunday

lightning.cs.uwaterloo.ca - Remote Desktop

Akimbi Slingshot Console - Microsoft Internet Explorer

File Edit View Favorites Tools Help

Back Forward Stop Home Search Favorites

Address http://127.0.0.1/AkimbiUI/ControlPanel/Default.aspx?redir=/AkimbiUI/ControlPanel/DeploymentCenter/Deployments.aspx Go Links

Build and Deploy

- Workspace
- Library
- Templates
- Media

Monitor

- Activity Log

Support

- Akimbi Support
- About

CONFIGURATION: canheit

Last Job: Deleted Configuration canheit (96)(5/27/2007 12:24:58 AM)

[Add VM](#)

CONSOLE	MACHINE NAME	STATUS	IP ADDRESS	EXTERNAL IP	TEMPLATE	CPU UTILIZATION	VM TYPE	MANAGED SERVER	CACHED	FEN
	Config95Vm0 ▶	Deployed	192.168.193.240	192.168.193.242	sample-winxp		Other	snowball3	No	Allow & O
	Config95Vm1 ▶	Deployed	192.168.193.241	192.168.193.243	sample-winxp		Other	snowball2	No	Allow & O
	another-vm ▶	Deployed	192.168.193.252	192.168.193.253	sample-winxp		Other	snowball4	No	Allow & O

Machine (1..3) of 3

©2005 Akimbi Systems, Inc. | In

Done

Start

Akimbi Slingshot Con...

Trusted sites

12:29 AM
Sunday

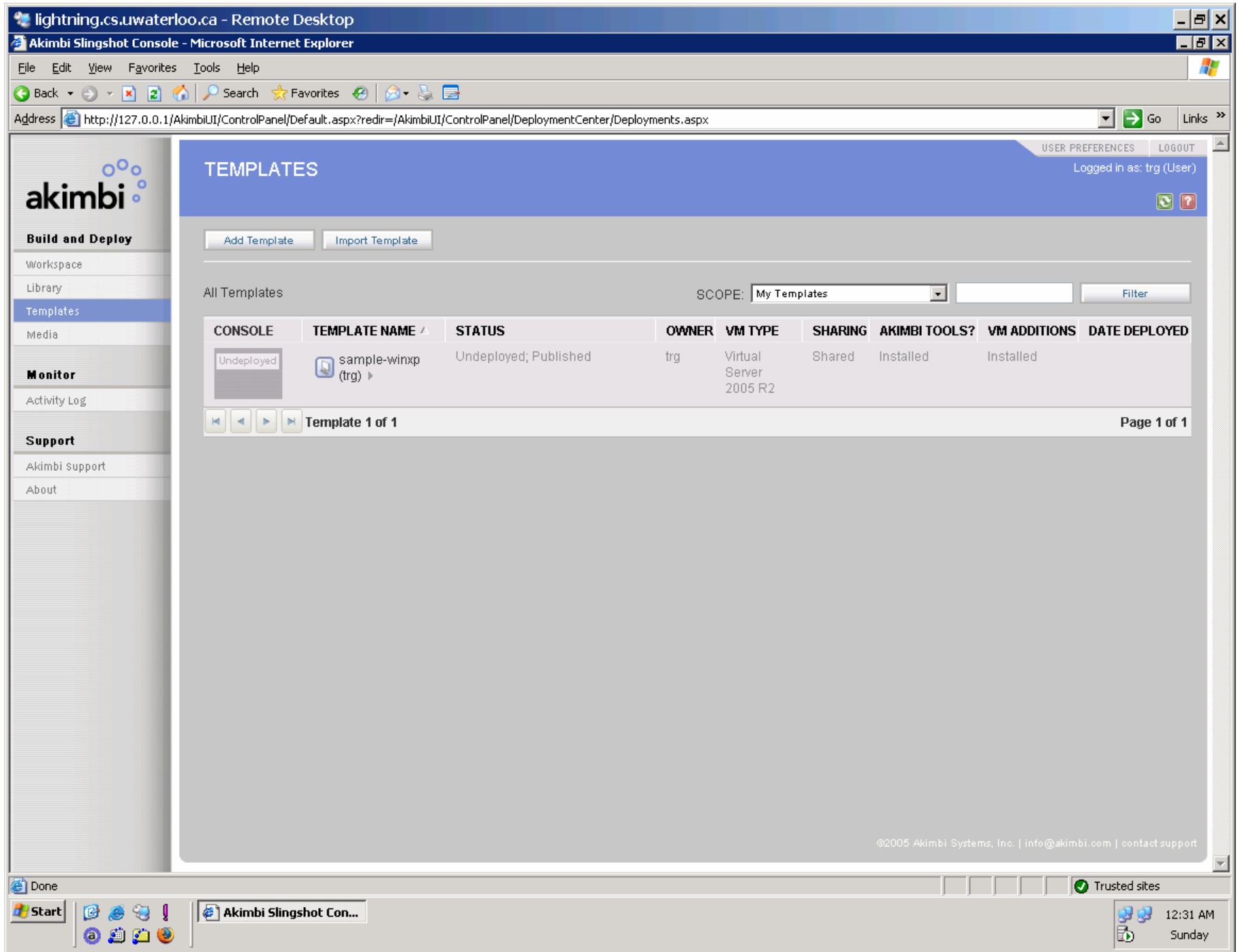

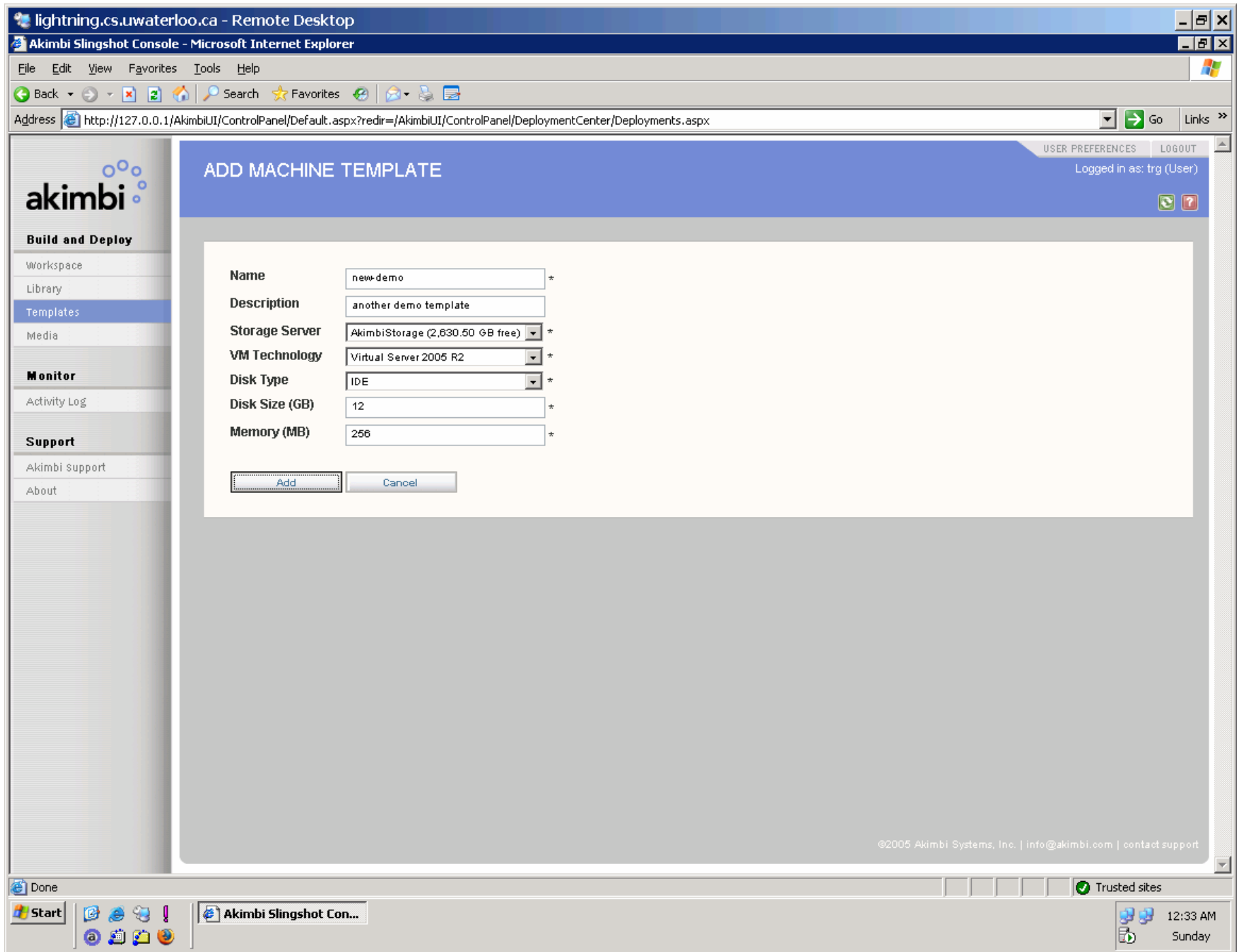

lightning.cs.uwaterloo.ca - Remote Desktop

Akimbi Slingshot Console - Microsoft Internet Explorer

File Edit View Favorites Tools Help

Back Forward Stop Home Search Favorites

Address http://127.0.0.1/AkimbiUI/ControlPanel/Default.aspx?redir=/AkimbiUI/ControlPanel/DeploymentCenter/Deployments.aspx Go Links



Build and Deploy

Workspace

Library

Templates

Media

Monitor

Activity Log

Support

Akimbi Support

About



TEMPLATES

USER PREFERENCES LOGOUT

Logged in as: trg (User)

Add Template Import Template

All Templates SCOPE: My Templates Filter

CONSOLE	TEMPLATE NAME	STATUS	OWNER	VM TYPE	SHARING	AKIMBI TOOLS?	VM ADDITIONS	DATE DEPLOYED
Undeployed	 new-demo (trg)	Undeployed; Unpublished	trg	Virtual Server 2005 R2	Private	No	Not Installed	
Undeployed	 sample-winxp (trg)	Undeployed; Published	trg	Virtual Server 2005 R2	Shared	Installed	Installed	

Template (1..2) of 2

Page 1 of 1

©2005 Akimbi Systems, Inc. | info@akimbi.com | contact support

Done

Start



Akimbi Slingshot Con...

 12:33 AM Sunday

lightning.cs.uwaterloo.ca - Remote Desktop

Akimbi Slingshot Console - Microsoft Internet Explorer

File Edit View Favorites Tools Help

Back Forward Stop Home Search Favorites

Address http://127.0.0.1/AkimbiUI/ControlPanel/Default.aspx?redir=/AkimbiUI/ControlPanel/DeploymentCenter/Deployments.aspx Go Links



Build and Deploy
Workspace
Library
Templates
Media

Monitor
Activity Log



Support
Akimbi Support
About

USER PREFERENCES LOGOUT

Logged in as: trg (User)

Add Template Import Template

All Templates SCOPE: My Templates Filter

CONSOLE	TEMPLATE NAME ^	STATUS	OWNER	VM TYPE	SHARING	AKIMBI TOOLS?	VM ADDITIONS	DATE DEPLOYED
<div>Busy</div>	 new-demo (trg) ▶	Deploying; Unpublished 	trg	Virtual Server 2005 R2	Private	No	Not Installed	05/27/2007 12:34 AM
<div>Undeployed</div>	 sample-winxp (trg) ▶	Undeployed; Published	trg	Virtual Server 2005 R2	Shared	Installed	Installed	

Template (1..2) of 2

Page 1 of 1

©2005 Akimbi Systems, Inc. | info@akimbi.com | contact support

Done

Start



Akimbi Slingshot Con...

 12:34 AM Sunday

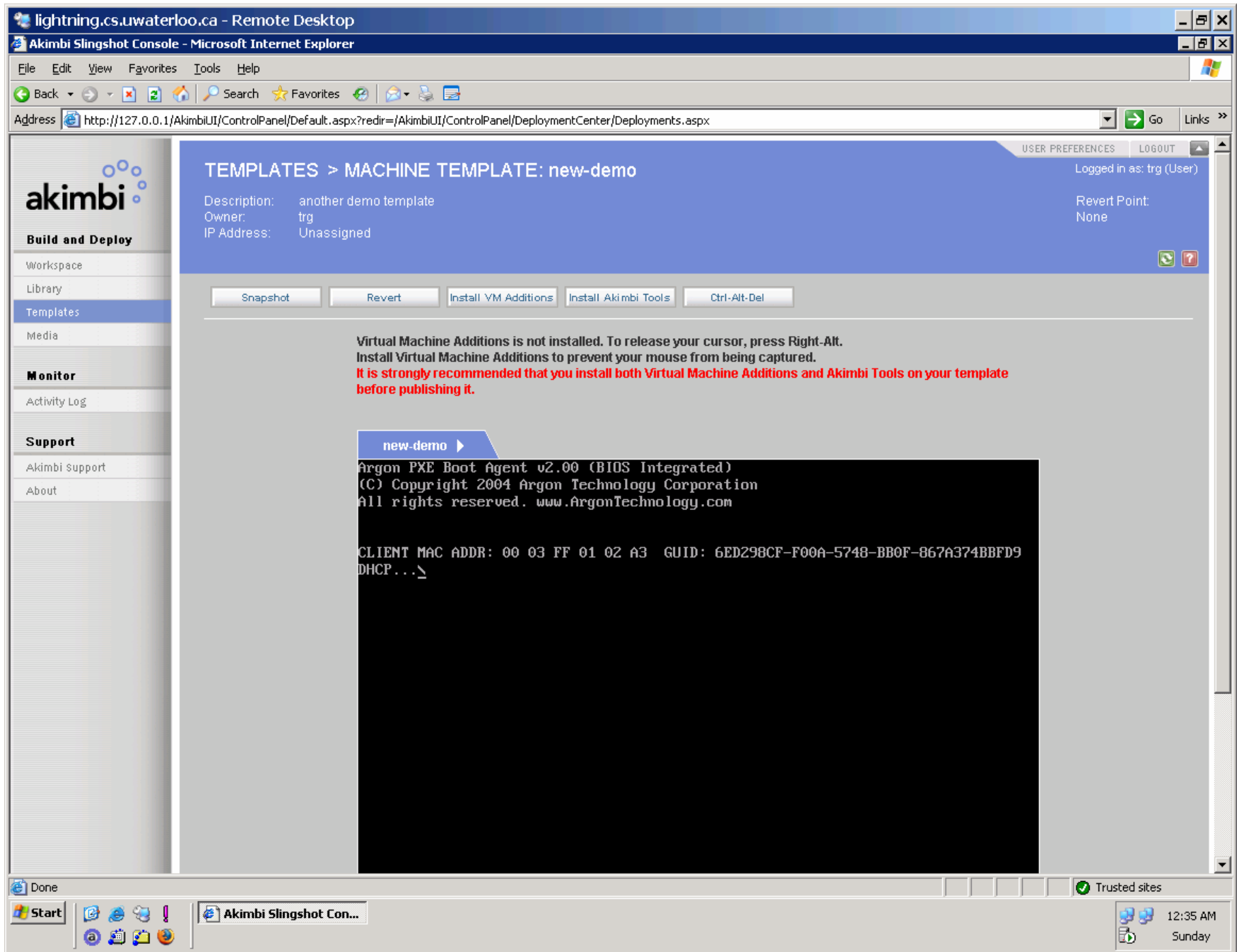

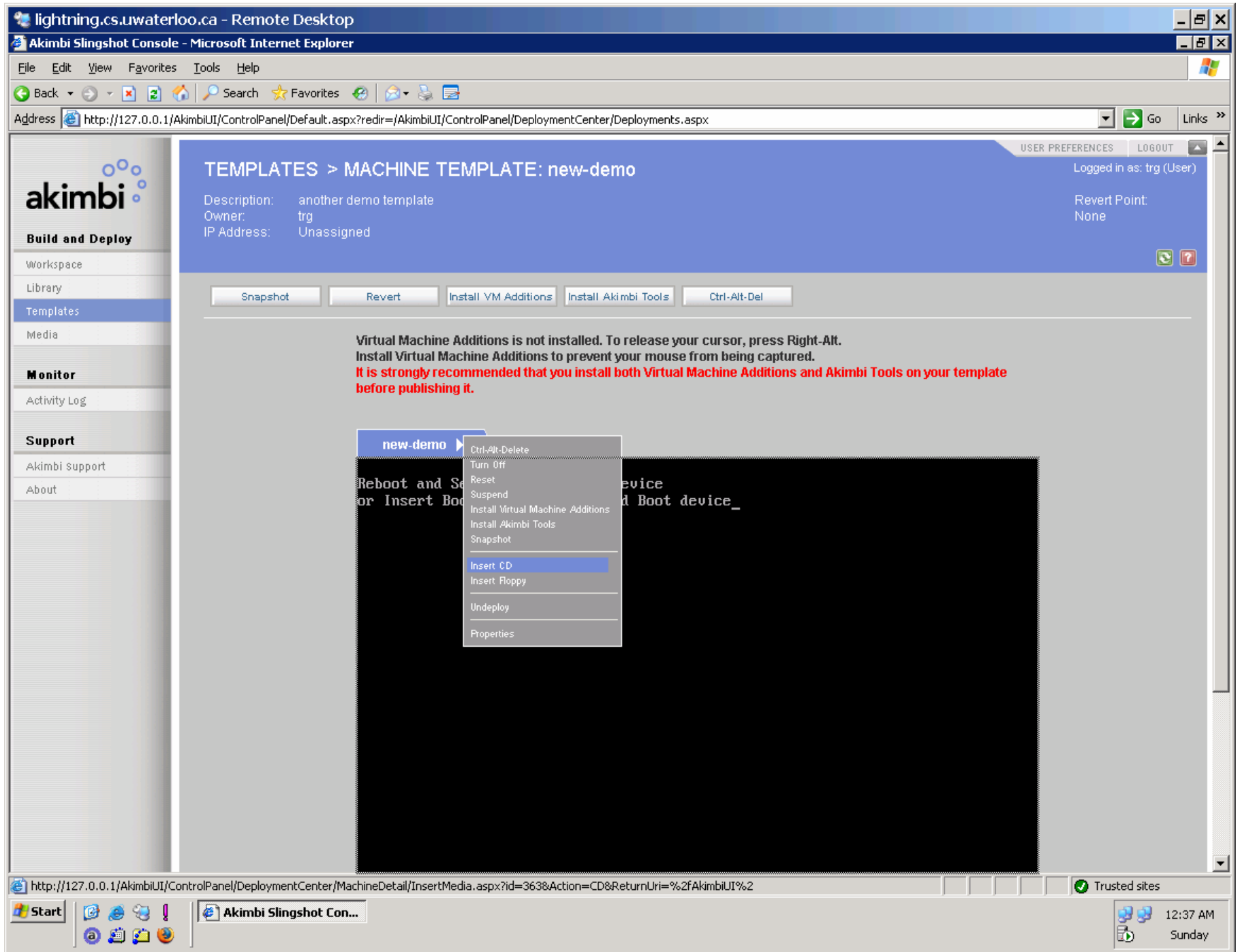

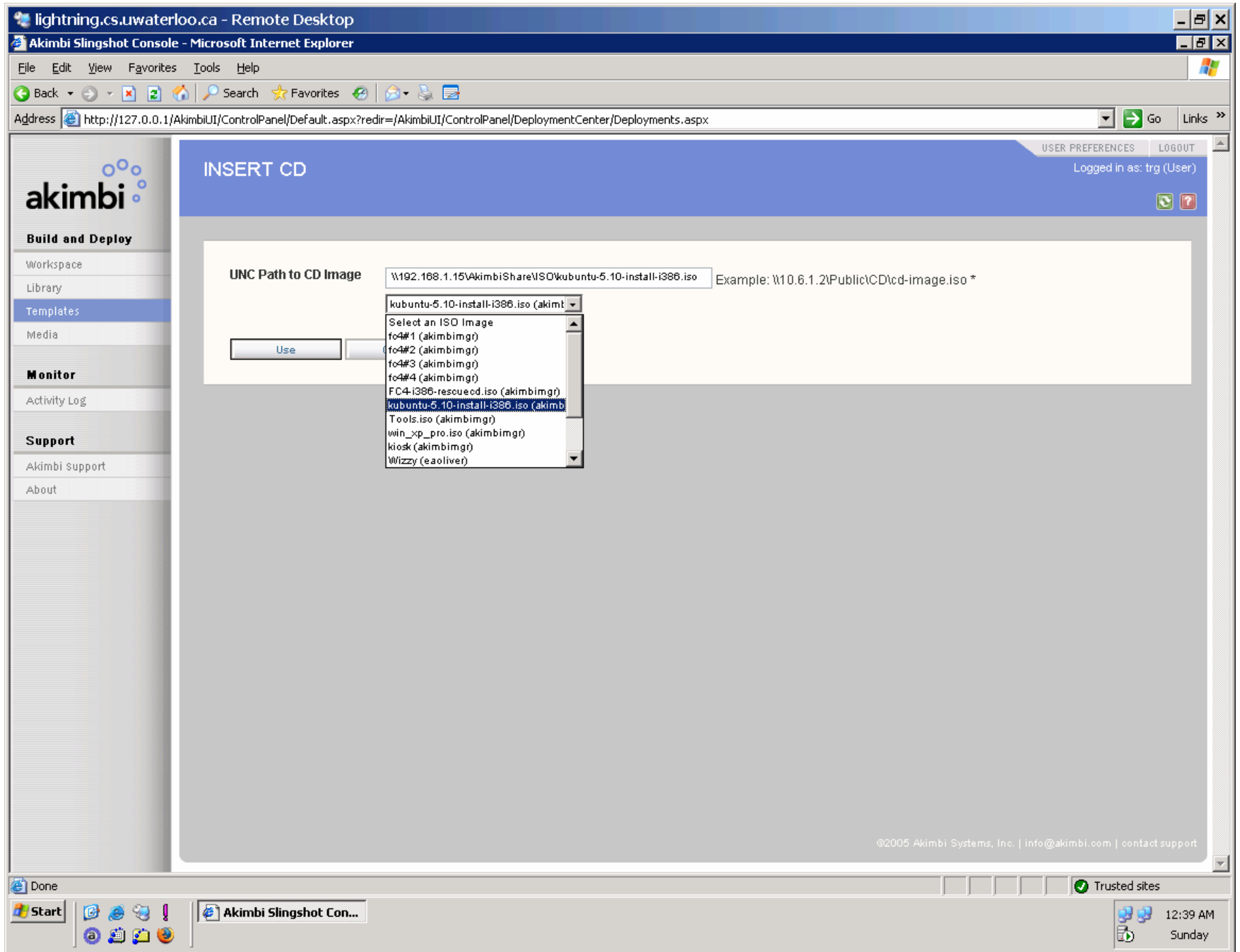

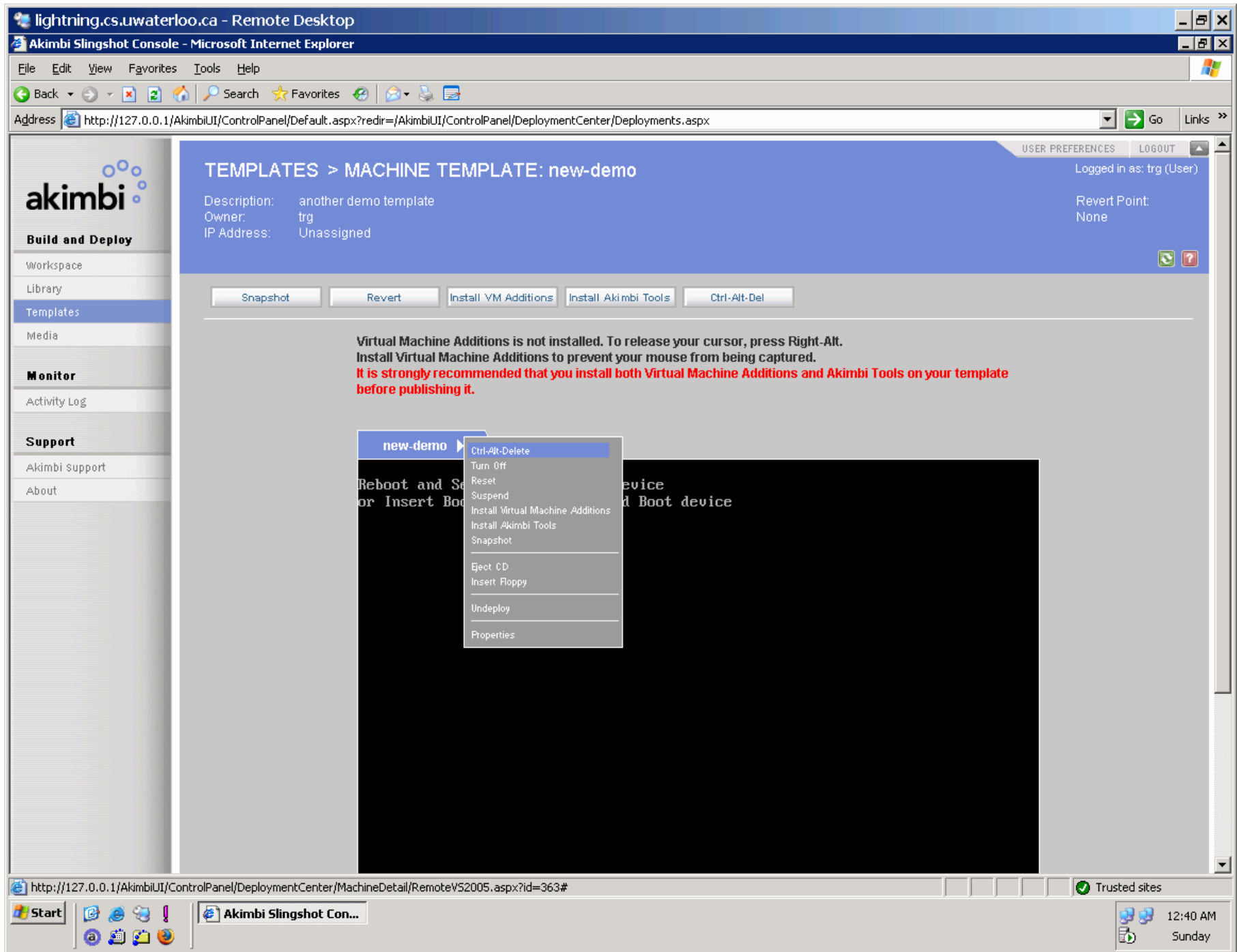

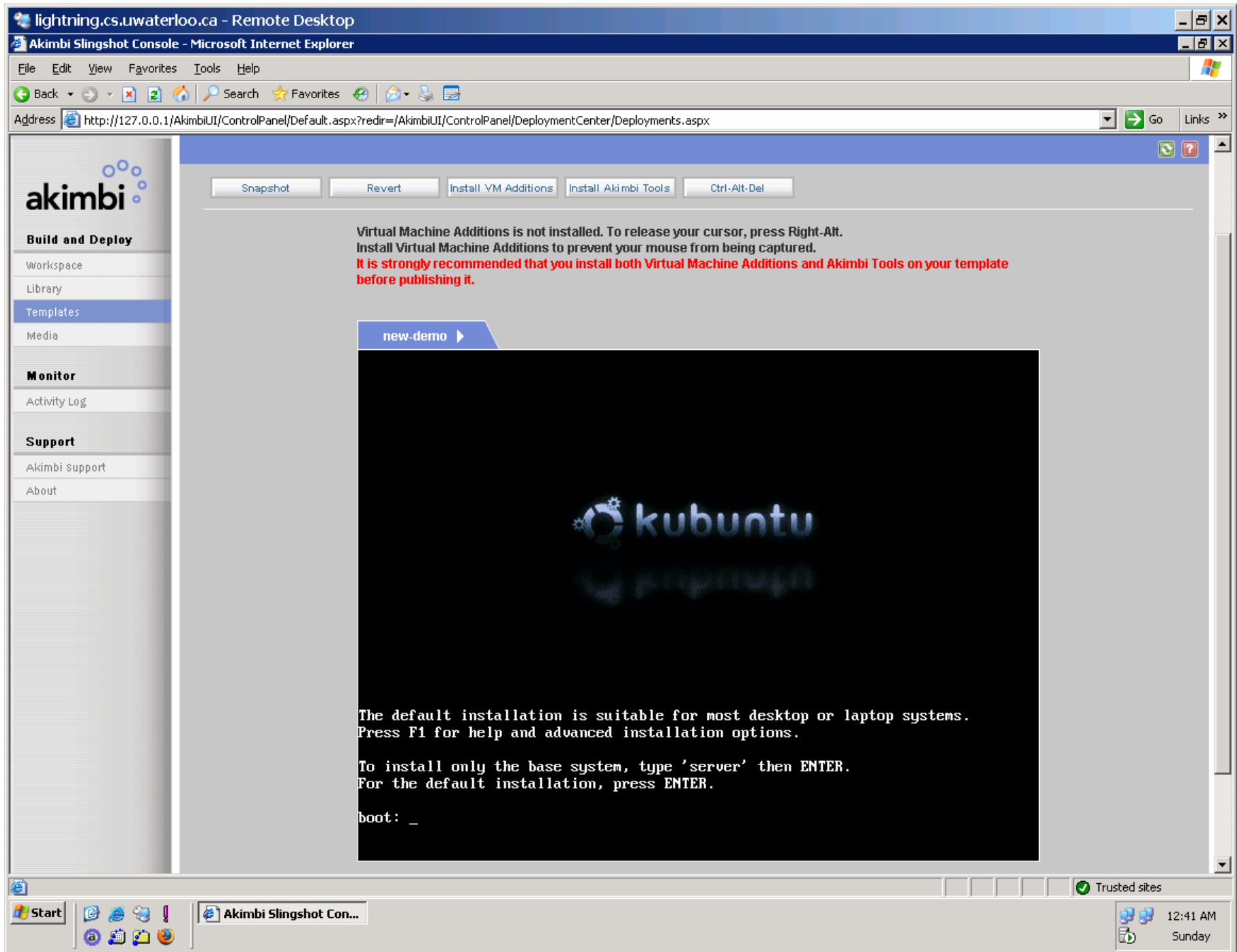

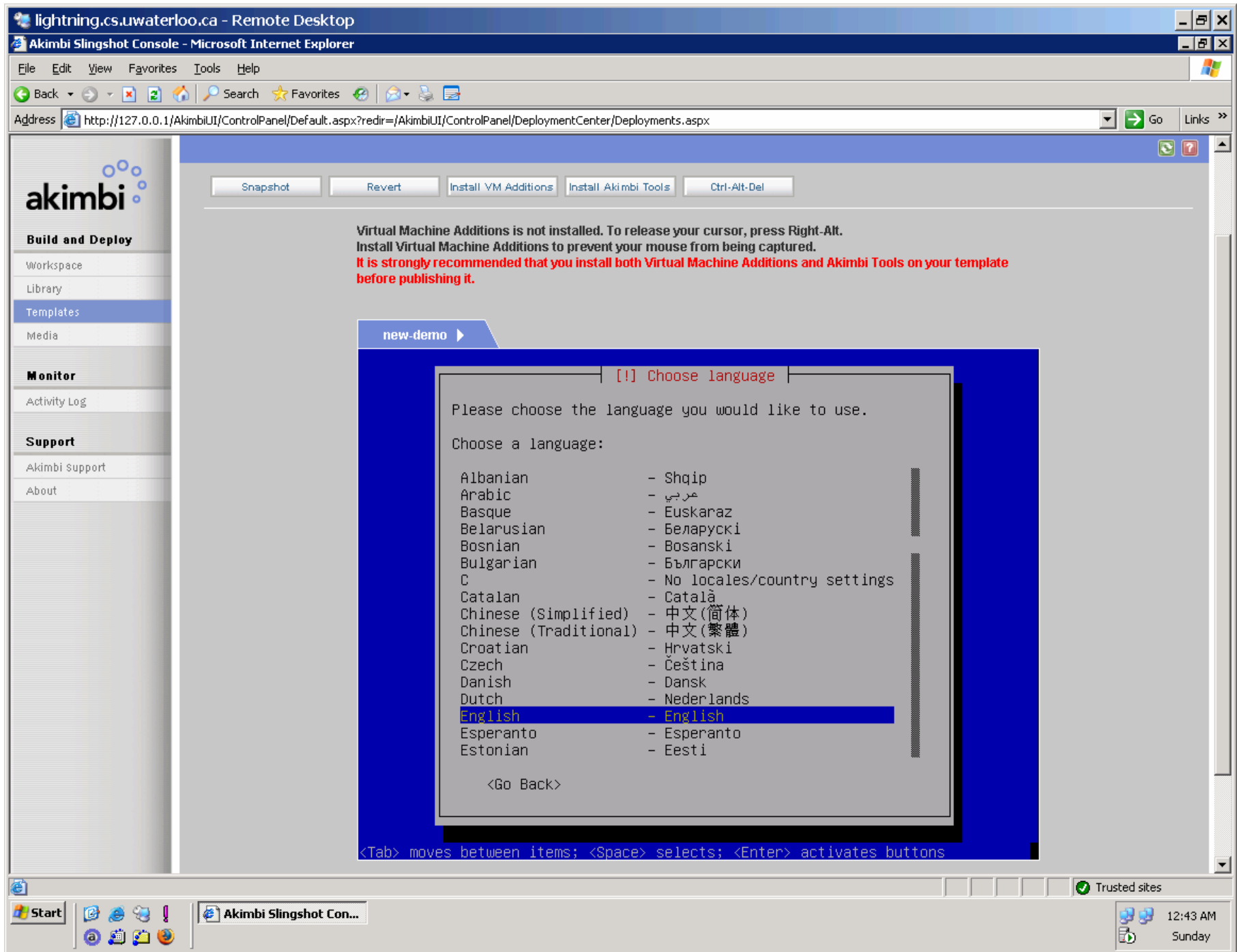



lightning.cs.uwaterloo.ca - Remote Desktop

Akimbi Slingshot Console - Microsoft Internet Explorer

File Edit View Favorites Tools Help

Back Forward Stop Home Search Favorites

Address http://127.0.0.1/AkimbiUI/ControlPanel/Default.aspx?redir=/AkimbiUI/ControlPanel/DeploymentCenter/Deployments.aspx Go Links



Build and Deploy

Workspace

Library

Templates

Media

Monitor

Activity Log

Support

Akimbi Support

About

WORKSPACE





USER PREFERENCES LOGOUT

Logged in as: trg (User)

New Configuration Import Configuration

All Configurations

SCOPE: My Configurations Filter

CONSOLES	CONFIGURATION NAME ^	STATUS	OWNER	DATE DEPLOYED	CACHED	FENCED	# MACHINES	SHARING
  	 canheit ▶	Deployed	trg	05/26/2007 7:05 PM	No	Allow In & Out	3	Private

Configuration 1 of 1

Page 1 of 1

©2005 Akimbi Systems, Inc. | info@akimbi.com | contact support

Done

Start

Akimbi Slingshot Con...

Trusted sites

12:45 AM
Sunday

lightning.cs.uwaterloo.ca - Remote Desktop

Akimbi Slingshot Console - Microsoft Internet Explorer

File Edit View Favorites Tools Help

Back Forward Stop Home Search Favorites

Address http://127.0.0.1/AkimbiUI/ControlPanel/Default.aspx?redir=/AkimbiUI/ControlPanel/DeploymentCenter/Deployments.aspx Go Links »



Build and Deploy

- Workspace
- Library
- Templates
- Media

Monitor

- Activity Log

Support

- Akimbi Support
- About

NEW CONFIGURATION

USER PREFERENCES LOGOUT
Logged in as: trg (User)

DEFINE CONFIGURATION PROPERTIES

Name	Config96 *
Description	
Storage Server	AkimbiStorage (2,630.69 GB free) *
Gateway	192.168.1.15 *
Netmask	255.255.0.0 *
DNS1	192.168.1.15 *
DNS2	129.97.152.100

ADD MACHINES TO CONFIGURATION

[Add Machine](#)

Template	Name	Description	Boot Sequence	Boot Delay (sec.)	IP Address	Automatic IP management	
sample-winxp (trg)	Config96Vm0 *		0	0		<input checked="" type="checkbox"/>	Remove

[OK](#) [Cancel](#)

©2005 Akimbi Systems, Inc. | info@akimbi.com | contact support

Done

Start

Akimbi Slingshot Con...

Trusted sites

12:48 AM
Sunday

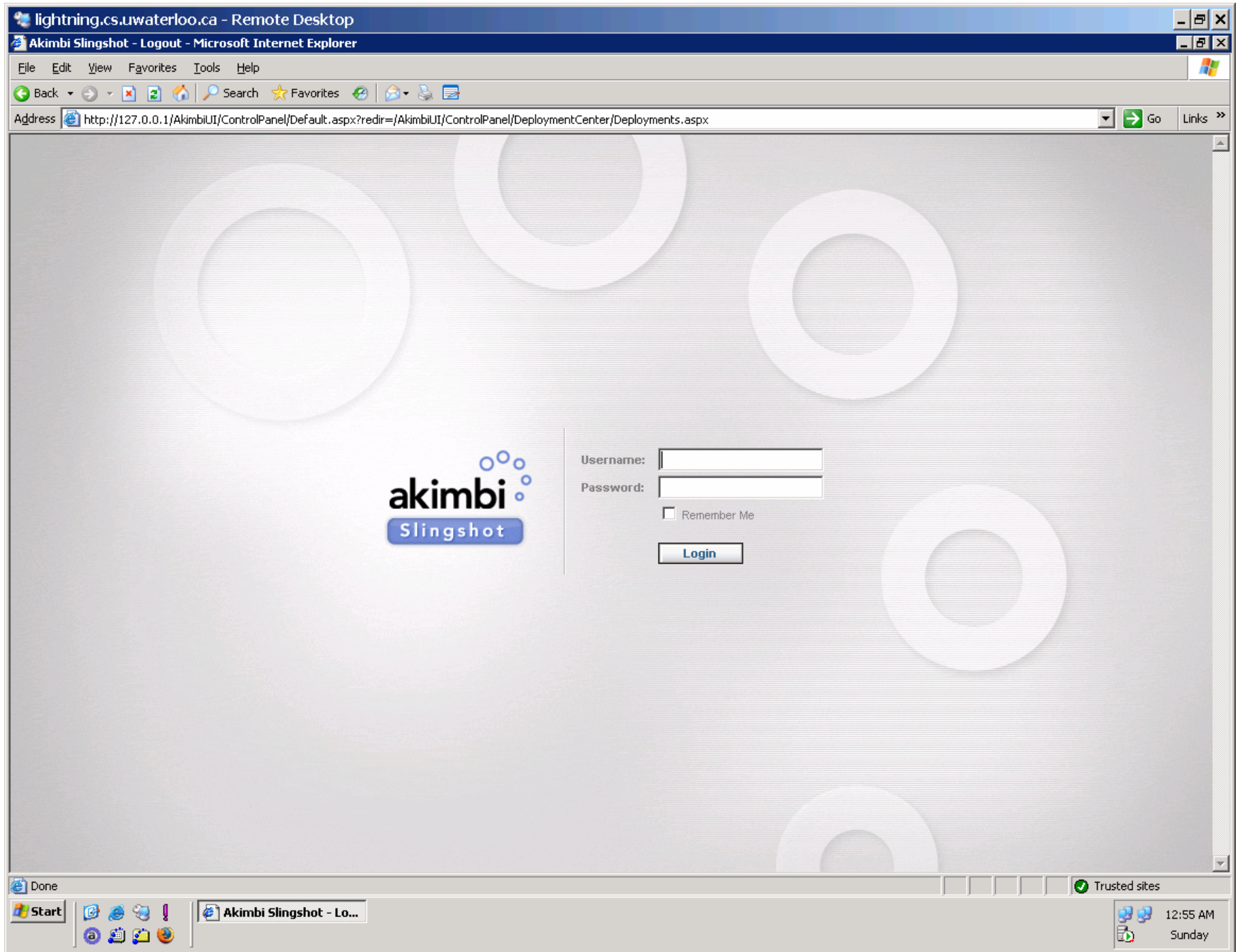

lightning.cs.uwaterloo.ca - Remote Desktop

Akimbi Slingshot Console - Microsoft Internet Explorer

File Edit View Favorites Tools Help

Back Forward Stop Home Search Favorites

Address http://127.0.0.1/AkimbiUI/ControlPanel/Default.aspx?redir=/AkimbiUI/ControlPanel/DeploymentCenter/Deployments.aspx Go Links



Build and Deploy

- Workspace
- Library
- Templates
- Media

Monitor

- Activity Log
- Server Pool
- All Deployed Machines

Manage

- Users
- Servers
- Storage
- Network
- Slingshot

Support

- Akimbi Support
- About

WORKSPACE

USER PREFERENCES
Logged in as: akimbimgr (Admin)

New Configuration Import Configuration

All Configurations SCOPE: All Configurations (admin only) Filter

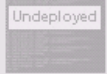
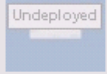
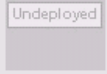
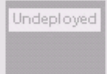
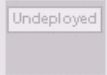
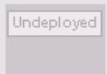
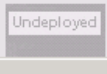
CONSOLES	CONFIGURATION NAME	STATUS	OWNER	DATE DEPLOYED	CACHED	FENCED	# MACHINES
	canheit	Deployed	trg	05/26/2007 7:05 PM	No	Allow In & Out	2
	Config64	Undeployed	Shimin Guo		-	-	2
	Config90	Undeployed	akimbimgr		-	-	1
	DTN Test Network	Undeployed	akimbimgr		-	-	5
							
	eaoliver_omail_testbed	Undeployed	Earl Oliver		-	-	4
							
	Kiosknet_Zahir	Undeployed	Zahir Koradia		-	-	13

Start Akimbi Slingshot Con... 12:58 AM Sunday

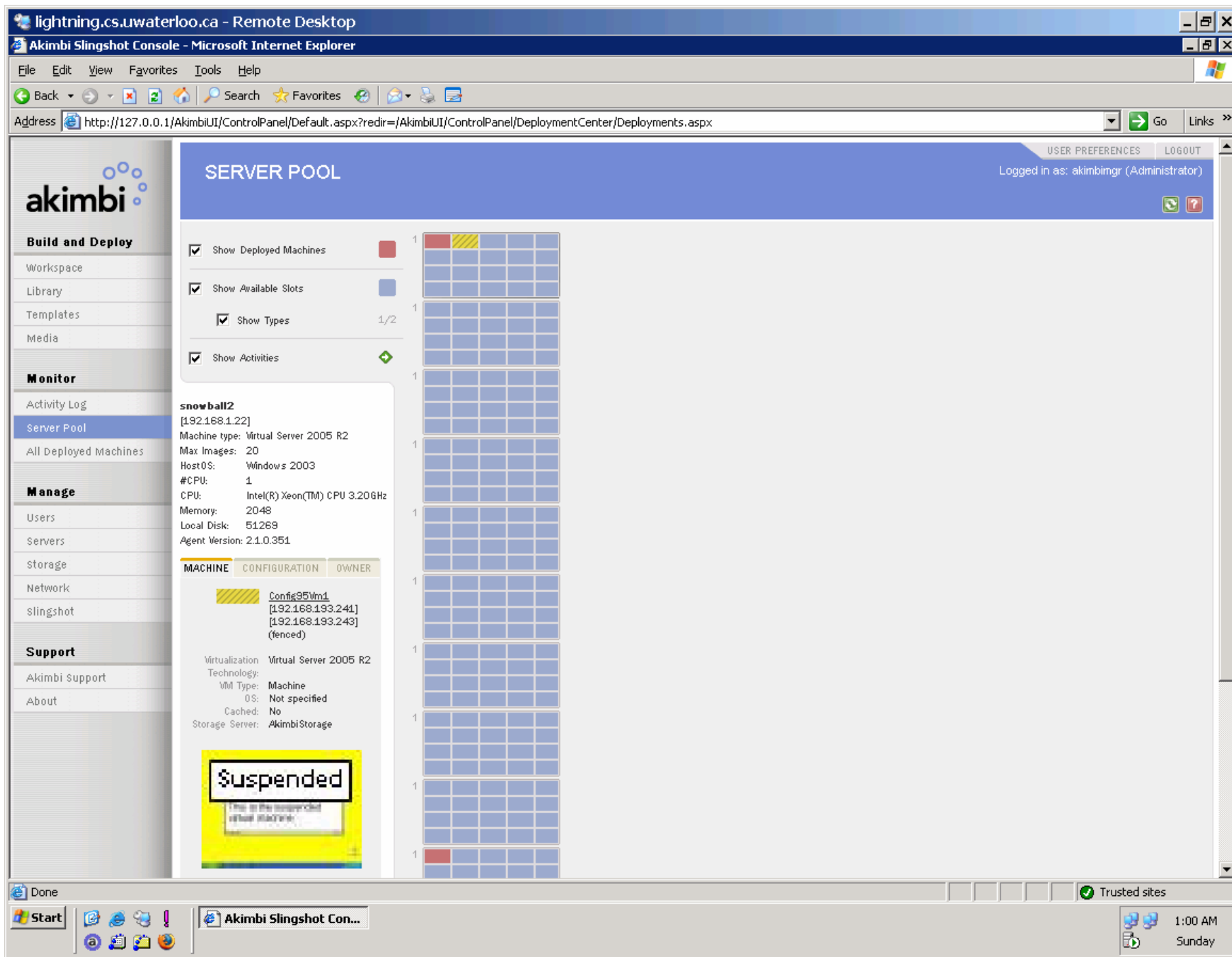

lightning.cs.uwaterloo.ca - Remote Desktop

Akimbi Slingshot Console - Microsoft Internet Explorer

File Edit View Favorites Tools Help

Back Forward Stop Home Search Favorites

Address http://127.0.0.1/AkimbiUI/ControlPanel/Default.aspx?redir=/AkimbiUI/ControlPanel/DeploymentCenter/Deployments.aspx Go Links



Build and Deploy

- Workspace
- Library
- Templates
- Media

Monitor

- Activity Log
- Server Pool
- All Deployed Machines

Manage

- Users
- Servers**
- Storage
- Network
- slingshot

Support

- Akimbi Support
- About











MANAGED SERVERS

USER PREFERENCES LOGOUT

Logged in as: akimbingr (Administrator)

[Add Server](#)

All Servers [Filter](#)

MANAGED SERVER NAME ^	REACHABLE	IN SERVICE	#VM/QUOTA	MEMORY (MB)	DISK USED/CAPACITY (GB)	#CPU	AKIMBI AGENT VERSION
 snowball1 ▶	✓	✓	0/20	304/2048	3.07/50.07 GB	1	2.1.0.351 "Virtual Server 2005 R2"
 snowball10 ▶	✓	✗	0/20	256/2048	7.58/49.83 GB	1	2.1.0.351 "Virtual Server 2005 R2"
 snowball2 ▶	✓	✓	2/20	1088/2048	0.96/50.07 GB	1	2.1.0.351 "Virtual Server 2005 R2"
 snowball3 ▶	✓	✓	1/20	800/2048	0.96/50.07 GB	1	2.1.0.351 "Virtual Server 2005 R2"
 snowball4 ▶	✓	✓	0/20	256/2048	3.06/50.07 GB	1	2.1.0.351 "Virtual Server 2005 R2"
 snowball5 ▶	✓	✓	0/20	256/2048	0.96/50.07 GB	1	2.1.0.351 "Virtual Server 2005 R2"
 snowball6 ▶	✓	✓	0/20	256/2048	0.96/50.07 GB	1	2.1.0.351 "Virtual Server 2005 R2"
 snowball7 ▶	✓	✓	0/20	256/2048	0.96/50.07 GB	1	2.1.0.351 "Virtual Server 2005 R2"
 snowball8 ▶	✓	✓	0/20	256/2048	0.96/50.07 GB	1	2.1.0.351 "Virtual Server 2005 R2"
 snowball9 ▶	✓	✗	0/20	256/2048	10.28/50.07 GB	1	2.1.0.351 "Virtual Server 2005 R2"

Managed Server (1..10) of 10

Page 1 of 1

©2005 Akimbi Systems, Inc. | info@akimbi.com | contact support

Done

Start

Akimbi Slingshot Con...

Trusted sites

1:01 AM Sunday

lightning.cs.uwaterloo.ca - Remote Desktop

Akimbi Slingshot Console - Microsoft Internet Explorer

File Edit View Favorites Tools Help

Back Forward Stop Home Search Favorites

Address http://127.0.0.1/AkimbiUI/ControlPanel/Default.aspx?redir=/AkimbiUI/ControlPanel/DeploymentCenter/Deployments.aspx Go Links

**akimbi**

Build and Deploy

Workspace

Library

Templates

Media

Monitor

Activity Log

Server Pool

All Deployed Machines

Manage

Users

Servers

Storage

Network

Slingshot

Support

Akimbi Support

About

NETWORK

Total IP Addresses: 1024
IP Addresses Unused: 1013

USER PREFERENCES LOGOUT
Logged in as: akimbingr (Administrator)

SETTINGS IP POOL

Add Remove

IP Pool

IP ADDRESS	ALLOCATED	DEPLOYED	TYPE	MACHINE NAME	CONFIGURATION
192.168.193.240	✓	-	VM	Config95Vm0	canheit
192.168.193.241	✓	-	VM	Config95Vm1	canheit
192.168.193.242	✓	✓	VM	Config95Vm0	canheit
192.168.193.243	✓	✓	VM	Config95Vm1	canheit
192.168.193.244	✓	✓	VR	virtualrouter	canheit
192.168.193.245	✓	✓	VR	virtualrouter	canheit
192.168.193.8	✓	-	VM	soekris	soekris_test
192.168.192.226	✓	-	VM	kiosk_java_cvs	My Templates
192.168.192.217	✓	-	VM	kiosk2	kiosktest
192.168.192.252	✓	-	VM	kiosk3	kiosks_ocmp
192.168.193.232	✓	-	VM	Config90Vm0	Config90
192.168.192.248	✓	-	VM	kiosk2	kiosks_ocmp
192.168.192.249	✓	-	VM	bus1	kiosks_ocmp
192.168.192.250	✓	-	VM	gateway1	kiosks_ocmp
192.168.192.246	✓	-	VM	kiosk_matei	My Templates
192.168.192.247	-	-			
192.168.192.251	-	-			
192.168.193.233	-	-			
192.168.193.234	-	-			
192.168.193.235	-	-			

IP Pool (1..20) of 1024

Page 1 of 52

Done

Start

Akimbi Slingshot Con...

Trusted sites

1:03 AM
Sunday

lightning.cs.uwaterloo.ca - Remote Desktop

Akimbi Slingshot Console - Microsoft Internet Explorer

File Edit View Favorites Tools Help

Back Forward Stop Reload Home Search Favorites

Address http://127.0.0.1/AkimbiUI/ControlPanel/Default.aspx?redir=/AkimbiUI/ControlPanel/DeploymentCenter/Deployments.aspx Go Links



Build and Deploy

Workspace

Library

Templates

Media

Monitor

Activity Log

Server Pool

All Deployed Machines

Manage

Users

Servers

Storage

Network

Slingshot

Support



Akimbi Support

About

USERS

USER PREFERENCES LOGOUT



Logged in as: akimbigr (Administrator)







New User

All Users

Filter









USERNAME	FULL NAME	ROLE	DEPLOYED VM QUOTA	STORED VM QUOTA
 akimbigr	akimbigr	Administrator	0/1000	11/1000
 trg	trg	-	2/100	3/1000

 User (1..10) of 10

Page 1 of 1

Done

Start



Akimbi Slingshot Con...

 Trusted sites

 1:04 AM

 Sunday